

Symposium of the Swiss Society of Pathology on Neoplastic Hematopathology

**Diagnosis of lymphoid neoplasms:
what is new in the updated WHO classification?**

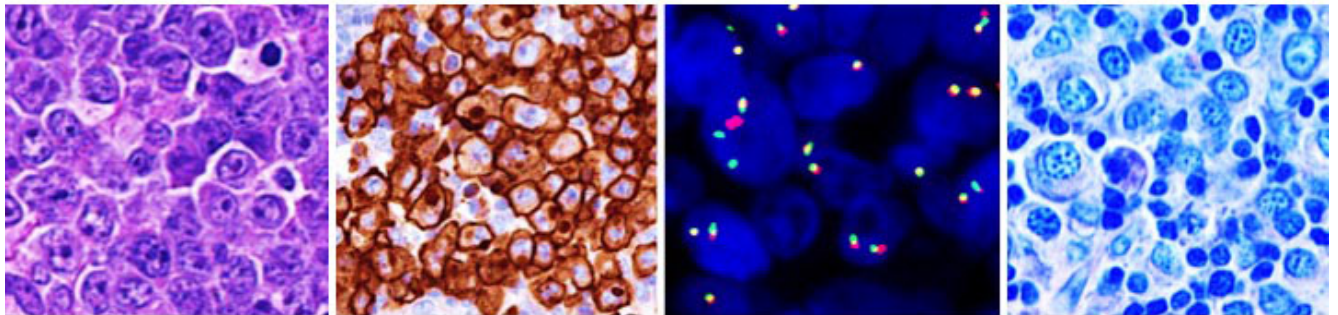

Date **Saturday 13th May 2017, 09.30 – 17.00**
09.30-10.00 Registration and coffee
10.00-17.00 Slide seminar

Meeting venue Institute of Pathology and Molecular Pathology,
D22 Large Lecture Hall
University Hospital Zurich, Schmelzbergstrasse 12, CH-8091 Zurich

Language English

Speakers Nancy Lee Harris, MD
Austin L. Vickery Professor of Pathology, Harvard Medical School,
Massachusetts General Hospital, Boston, USA

Elaine S. Jaffe, MD
Chief, Hematopathology Section
National Cancer Institute, Bethesda, USA

Steven H. Swerdlow, MD
Professor of Pathology and Director of Hematopathology
UPMC Health System - UPMC Presbyterian, Pittsburgh, USA

PD Dr med. Urban Novak
Hematology – Oncology, University of Bern

Case presentations

Dr med. Bettina Bisig, University Hospital Lausanne
PD Dr med. Sergio Cogliatti, Kantonsspital St Gallen
Prof. Dr med. Laurence de Leval, University Hospital Lausanne
Prof. Dr med. Stefan Dirnhofer, University Hospital Basel
Dr med. Eugenia Haralambieva, University Hospital Zurich
Prof. Dr med. Alexandar Tzankov, University Hospital Basel

Program

09.30-10.00	Registration & Coffee	
10.00-10.10	Welcome & Introduction	L. de Leval
10.10-10.50	Lecture : Overview of the revised WHO classification and update on small B-cell lymphoma	S.H. Swerdlow
10.50-11.30	Lecture : Update on the classification of aggressive B-cell lymphoma and Hodgkin lymphoma	N.L. Harris
11.30-11.45	Case 1 presentation and discussion	S.H. Swerdlow
11.45-12.00	Case 2 presentation and discussion	A.Tzankov
12.00-12.15	Case 3 presentation and discussion	N.L. Harris
12.15-12.30	Case 4 presentation and discussion	N.L. Harris
12.30-12.45	Case 5 presentation and discussion	S.H. Swerdlow
12.45-13.45	Lunch	
13.45-14.15	Special lecture : High-grade B-cell-lymphoma What does the clinical oncologist need from the pathologist, and why?	U. Novak
14.15-14.45	Lecture : Update on the classification of T-cell lymphoma	E.S. Jaffe
14.45-15.00	Case 6 presentation and discussion	S. Cogliatti
15.00-15.15	Case 7 presentation and discussion	S. Dirnhofer
15.15-15.30	Case 8 presentation and discussion	E.S. Jaffe
15.30-15.45	Case 9 presentation and discussion	E.S. Jaffe
15.45-16.05	Coffee break	
16.05-16.20	Case 10 presentation and discussion	B. Bisig
16.20-16.35	Case 11 presentation and discussion	E. Haralambieva
15.35-16.50	Case 12 presentation and discussion	L. de Leval
16.50-17.00	Closing Remarks	S. Dirnhofer

Registration

In advance online registration is mandatory for all participants using the link:
<http://www.fmhservices.ch/seminare/pathologie-sgpath-sspath/>

Participation is free for regular members and junior members of the Swiss Society of Pathology. For other participants registration fees are as follows:

Residents, retired pathologists	CHF 120
Certified pathologists	CHF 200

Non-members will receive an invoice after online registration.
Registration fee covers catering during coffee and lunch breaks.

Deadline for online registration: 10.05.2017

Contact:

FMH Consulting Services AG,
Burghöhe 1, CH-6208 Oberkirch
Phone: +41 41 925 00 77
E-Mail: seminar@fmhservices.ch

CME credits

Participation to the slide seminar	7 credits
Submission of diagnoses	3 credits

Cases preview

Cases can be viewed on the website prior to the seminar:

<http://pathorama.ch/vcollections/>

Deadline for submission of diagnoses: 10.05.2017, 7pm

Organizers

Prof. Dr. med. Laurence de Leval
Institute of Pathology, University Hospital Lausanne
Laurence.deLeval@chuv.ch

Prof. Dr. med. Stefan Dirnhofer
Institute of Pathology, University Hospital Basel
Stefan.Dirnhofer@usb.ch